

Hellfire

Hunchback of Notre Dame 1996
Violin Arrangement

Heathermuellermusic.com

Alan Menken

♩=90

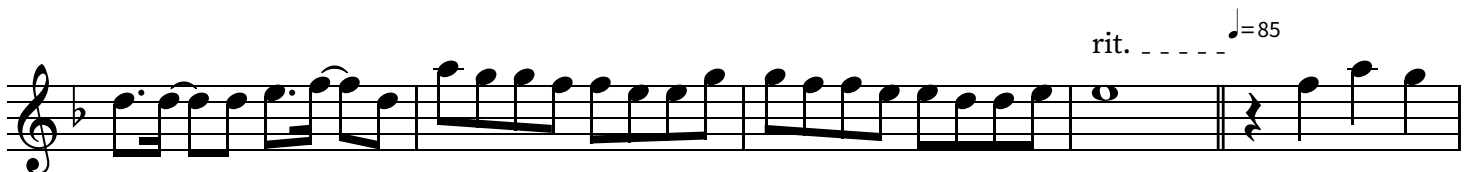
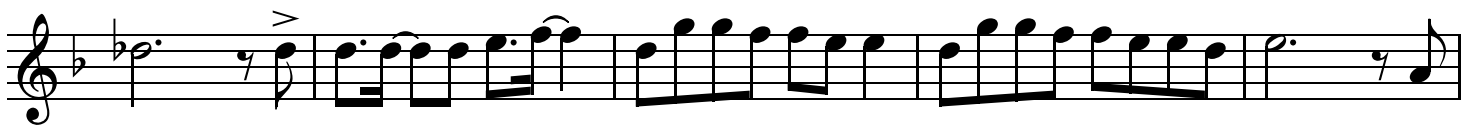
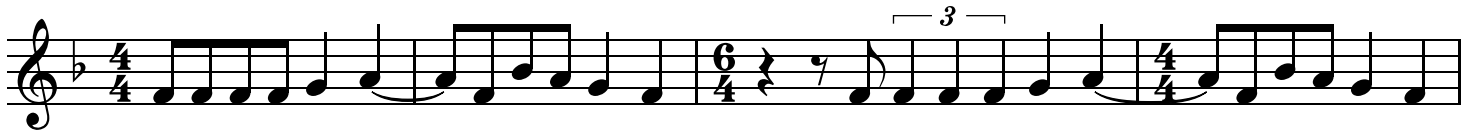

